

LWS34P - 3/4" Waffle Weave Dye-Sublimated Polyester Lanyard w/ O-Ring Attachment

Bleed Area background color/pattern: 34.5" W x 1" H

Lanyard size (exposed material): 32" W x .75 H"

Imprint Area: 30 W" x 5/8" H - NOTE: leave 2 1/2" on the left side and 2 1/2" on the right for background color/pattern)

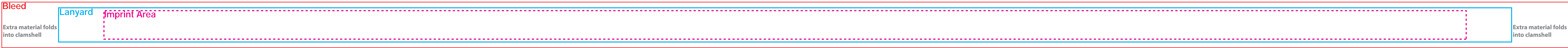

lanyard end goes into clamshell

where beginning of imprint will line up on wearers Left side

at 15" of the imprint area is directly at the back of neck

where beginning of imprint will line up on wearers Right side

lanyard end goes into clamshell